

Specialist Researchers - July 2002



Prof. Korwa Adar
PhD, University of South Carolina, USA
D&G - International relations theory, foreign policy, international law and organisation, African international relations, comparative politics



Dr Michael Aliber
PhD, University of Michigan
IRR - Public policy, micro-finance, land reform, poverty reduction and sustainable development, small-scale, farmer development and monitoring and evaluation



Prof. Acheampong Amoateng
PhD, Brigham Young University
CYFD - Family sociology/demography



Dr Doreen Atkinson
PhD, University of Natal
D&G - Local governance, integrated government relations, rural development, water sanitation, institutional studies, integrated development planning



Dr Azeem Badroodien
PhD, University of the Western Cape
HRD - Further and higher education and training, industrial schools



Prof. Arvin Bhana
PhD, University of Illinois at Urbana-Champaign
CYFD - Adolescent development, risk-taking behaviour related to HIV/AIDS, substance abuse and other youth-related problem areas



Mr William Blankley
MBA, University of Cape Town
KM - Science and technology (S&T) policy analysis, S&T indicators, R&D and innovation surveys, strategic planning, feasibility studies, public understanding of science



Dr Oumar Bouare
PhD, New School University, New York
SAHA - Economics of globalisation and HIV/AIDS



Dr Heather Brookes
PhD, Stanford University, USA
CYFD - Anthropological linguistics, young people's social relationships



Dr Stephen Chandiwana
PhD, University of Zimbabwe
SAHA - Public health, population epidemiology, malaria, HIV/AIDS, health systems, policy, health research and capacity development



Prof. Linda Chisholm
PhD, University of the Witwatersrand
EPR
EPR - Education policy, curriculum and assessment, gender and education, education and development

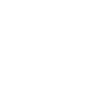

Prof. David Chidester
PhD, University of California, Santa Barbara, USA
SCI - Comparative religion, religion education and religion, ethics, and society



Dr Nicolaas Claassen
DLit et Phil, Rand Afrikaans University
ATEE - Development of psychological tests



Mr Michael Cosser
MA, University of the Witwatersrand
HRD - Higher education, quality assurance, student tracer studies, SAQA and NQF



Ms Catherine Cross
MA, University of Michigan
IRR - Rural and urban development, household economy, rural finance



Prof. John Daniel
PhD, State University of New York, USA
D&G - Political economy, human rights and transitional justice



Ms Efua Dorkenoo O.B.E.
MSc, London School of Hygiene & Tropical Medicine, UK
SAHA - Women and community health, socio-cultural practices and health, violence against girls and women, gender and human rights, HIV/AIDS



Mrs R n tte Du Toit
MA, Rand Afrikaans University
EEPR - Career psychology, vocational identity, skills development, labour market analysis



Dr Tony Emmett
PhD, University of the Witwatersrand
CYFD - Social and development issues, youth risk behaviour, crime prevention and participatory development



Dr Johan Erasmus
DPhil, Potchefstroom University
EEPR - Labour market research and skills development



Ms Jeanne Gamble
MPhil, University of Cape Town
HRD - Technical education and skills development, vocational knowledge, further education and training



Dr Mthobeli Guma
PhD, University of North Carolina, USA
SAHA - Anthropology and sociology related to HIV/AIDS, indigenous knowledge systems, HIV/AIDS and health, maternal and child health



Prof. Adam Habib
PhD, City University of New York
D&G - Politics, democratic transitions, state-civil society relations and institutional information



Mr Adrian Hadland
MLit, University of Oxford, UK
SCI - Media and society, democracy, governance, political economy



Dr Gerard Hagg
DLit et Phil, University of South Africa
SCI - Infrastructure development in the arts sector, community participation in development, community water supply and arts service delivery



Mrs Elsje Hall
MA, Rand Afrikaans University
EEPR - Labour market trends, workforce needs, changes in the workplace, sector skills analysis, impact of HIV/AIDS on the health sector

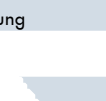

Dr David Hemson
PhD, University of Warwick
IRR - Public service delivery, social issues, policy impact assessment



Mr Craig Higson-Smith
MA, University of Natal
CYFD - Youth and violence, traumatic stress, child abuse and protection

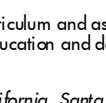

Dr Lynette Hlongwane
DEd, Columbia University, USA
CYFD - Gender issues, education, language and development

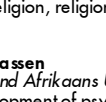

Dr Gregory Houston
DPhil, University of Natal
D&G - Political history, democracy and governance

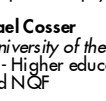

Ms Catherine Cross
MA, University of Michigan
IRR - Rural and urban development, household economy, rural finance



Prof. John Daniel
PhD, State University of New York, USA
D&G - Political economy, human rights and transitional justice



Ms Efua Dorkenoo O.B.E.
MSc, London School of Hygiene & Tropical Medicine, UK
SAHA - Women and community health, socio-cultural practices and health, violence against girls and women, gender and human rights, HIV/AIDS



Dr Scott Drimie
PhD, University of Cambridge, UK
IRR - Regional land issues and rural development policies



Mr Richard Humphries
MA, Rhodes University
IRR - Sub-national government and public policy-making dynamics



Mr Godwin Khosa
MM, University of the Witwatersrand
ATEE - Management of educational improvement projects in South Africa and neighbouring states



Dr Mbithi wa Kivulu
PhD, University of Alberta, Canada
SAMM - Data management and statistical analysis, educational and psychological assessment modelling



Dr Pieter Kok
PhD, University of Pretoria
IRR - Migration studies, internal migration and decision-making processes

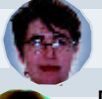

Dr Glenda Kruss
DPhil, University of Ulster, N Ireland
HRD - Comparative education



Dr Jane Kvalsvig
PhD, University of Natal
CYFD - Early child development, problems of children living in poverty; nutrition, parasites infections, early education



Mr Kakoma Luneta
MA, University of Sussex, UK
ATEE - Mathematics and science education, teacher education and mentorship and education research methodologies in mathematics and science education and assessment



Mr Mahlubi Mabizela
MEd, University of the Western Cape
HRD - Public and higher education, comparative higher education, higher education policy and resources development



Mr Botshabelo Maja
MEd, University of the Witwatersrand
HRD - General and further education and training, research methods and project management



Mr Xola Mati
MA, University of Stellenbosch
ATEE - Language policy, planning and implementation models in bilingual education



Prof. Simphiwe Mini
PhD, University of Fort Hare
IRR - Land issues, environmental impact assessment



Mr A. Lebusa Manyooe
MEd, University of the Witwatersrand
ATEE - Education and teaching, curriculum design and policy development and teacher education



Dr Seán Morrow
DPhil, University of Sussex, UK
EPR - Education policy and SA's historical inheritance, especially homelands, HBUs, education in exile



Ms Sanusha Naidu
MA, Staffordshire University
IRR - Globalisation and democratisation research, the political economy of Africa



Dr Andrew Paterson
PhD, University of Cape Town
HRD - Education indicators, information and communication technology (ICT) in schools



Mr Cas Prinsloo
MA, University of South Africa
ATEE - Assessment theory, education evaluation, psychometrics, research methodology



Mr Moses Ralinala
MA, University of Pretoria
D&G - Public policy and service delivery, librarian history, and South Africa's regional policy approach



Dr Vijjaluxmi Reddy
Ed, University of Durban-Westville
ATEE - Science education, research methodology, life history methodology, policy issues and public knowledge production



Ms Maxine Reitzes
MA, University of Sussex, UK
D&G - Civil society, migration, local governance, social transformation



Ms Marlene Roefs
MA, PhD candidate (Free University, Amsterdam)
D&G - Participation in collective behaviour, political and organisational transformation, local governance



Mr Mandla Seleogae
MPhil, University of Stellenbosch
D&G - Human rights and indigenous knowledge systems



Prof Leickness Simbayi
DPhil, University of Sussex, UK
SAHA - Biological aspects of psychology, applied health psychology, HIV/AIDS and traditional healing



Dr Hilary Southall
PhD, University of Birmingham
SAHA - Social aspects of HIV/AIDS and Health, operations research, health systems, statistics



Dr Grove Steyn
DPhil, University of Sussex, UK
EPR - Industrial analysis, economic regulation, reform of infrastructure industries, energy policy, science and technology policy



Mrs Jare Struwig
MA, University of Pretoria
SAMM - Surveys, research methodologies



Prof. Leslie Swartz
PhD, University of Cape Town
CYFD - Culture and mental health, community psychology, psychodynamics and health care, infant mental health

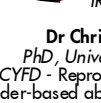

Mr Johan Van Zyl
BA Hons, University of Pretoria
IRR - Analytical demography, field surveys, data analysis

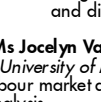

Dr Christine Varga
PhD, University of Pennsylvania, USA
CYFD - Reproductive health issues, adolescent sexuality, HIV/AIDS, gender-based abuse, mother to child HIV transmission, AIDS-related stigma and disclosure



Ms Jocelyn Vass
MA, University of Manchester, UK.
EPR - Labour market analysis, income distribution, workplace changes, survey data analysis



Dr Ingrid Woolard
PhD, University of Cape Town
SAMM - Poverty, inequality and labour markets